



**PERIYAR
MANIAMMAI**

INSTITUTE OF SCIENCE & TECHNOLOGY

(Deemed to be University)

Established Under Sec. 3 of UGC Act, 1956 • NAAC Accredited

think • innovate • transform



**GEO TAGGED PHOTOS
OF THE GREEN
CAMPUS INITIATIVES**

RESTRICTED ENTRY OF AUTOMOBILES

Restricted entry of automobiles



GPS Map Camera



Vallam, TN, India

Thanjavur, Vallam, 613403, TN, India

Lat 10.729686, Long 79.070411

10/16/2024 12:53 PM GMT+05:30

Note : Captured by GPS Map Camera



PERIYAR UNIVERSITY
MY UNIVERSITY MY FUTURE
DEPARTMENT OF ELECTRONICS & COMMUNICATION ENGINEERING
SCOPE OF ECE

PERIYAR UNIVERSITY
WAY TO PARKING ENTRY

GPS Map Camera



Vallam, TN, India
Thanjavur, Vallam, 613403, TN, India
Lat 10.729657, Long 79.070358
10/16/2024 12:52 PM GMT+05:30
Note : Captured by GPS Map Camera

USE OF BICYCLES



GPS Map Camera

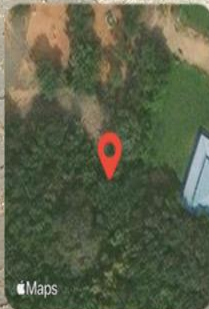

Vallam, TN, India

Thanjavur, Vallam, 613403, TN, India

Lat 10.732265, Long 79.070442

10/16/2024 12:28 PM GMT+05:30

Note : Captured by GPS Map Camera

Use of Bicycles



 GPS Map Camera



Vallam, TN, India
Thanjavur, Vallam, 613403, TN, India
Lat 10.732246, Long 79.070467
10/16/2024 12:28 PM GMT+05:30
Note : Captured by GPS Map Camera

OR

PEDESTERIAN FRIENDLY PATHWAYS

Pedestrian Friendly pathways



Vallam, TN, India

Thanjavur, Vallam, 613403, TN, India

Lat 10.729669, Long 79.069261

10/16/2024 12:48 PM GMT+05:30

Note : Captured by GPS Map Camera

GPS Map Camera

Pedestrian Friendly pathways



 GPS Map Camera

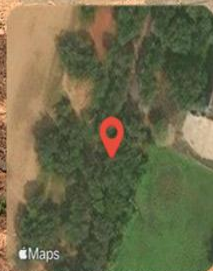

Vallam, TN, India

Thanjavur, Vallam, 613403, TN, India

Lat 10.733162, Long 79.070786

10/16/2024 12:33 PM GMT+05:30

Note : Captured by GPS Map Camera

Pedestrian Friendly pathways



 GPS Map Camera



Vallam, TN, India

Thanjavur, Vallam, 613403, TN, India

Lat 10.729621, Long 79.069507

10/16/2024 12:47 PM GMT+05:30

Note : Captured by GPS Map Camera

நாகம்மையார் சிறுவந்தியகம்
NAGAMMAYAR CAFETERIA

GPS Map Camera



Vallam, TN, India
Thanjavur, Vallam, 613403, TN, India
Lat 10.729669, Long 79.069261
10/16/2024 12:48 PM GMT+05:30
Note : Captured by GPS Map Camera

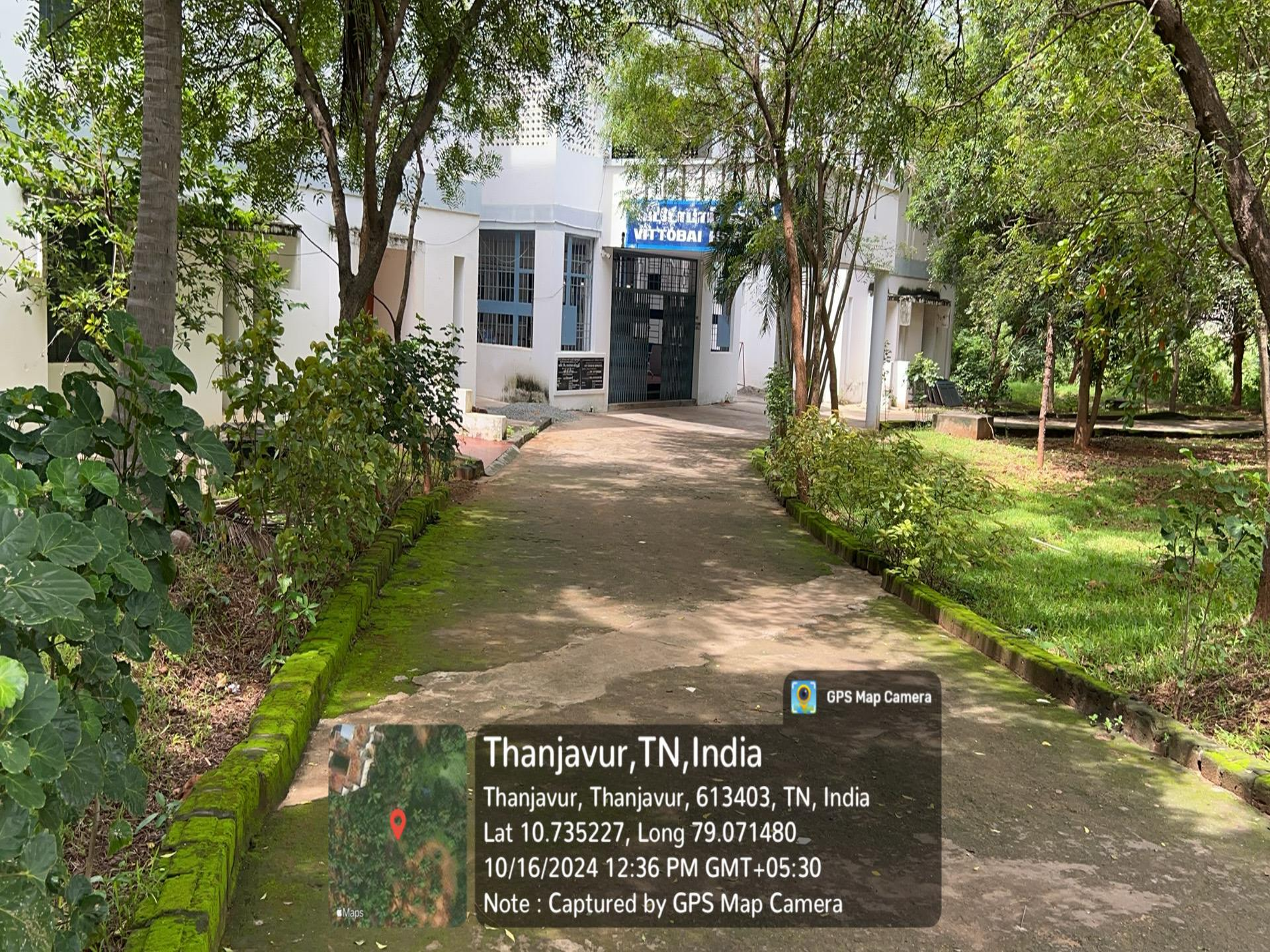

VITTOBAI



GPS Map Camera



Thanjavur, TN, India

Thanjavur, Thanjavur, 613403, TN, India

Lat 10.735227, Long 79.071480

10/16/2024 12:36 PM GMT+05:30

Note : Captured by GPS Map Camera

BAN ON USE OF PLASTICS

Ban on Use of Plastics

PLASTIC FREE ZONE

 GPS Map Camera

Vallam, Tamil Nadu, India
P3j9+876, Vallam, Tamil Nadu 613403, India
Lat 10.730585° Long 79.068358°
09/01/25 01:11 PM GMT +05:30

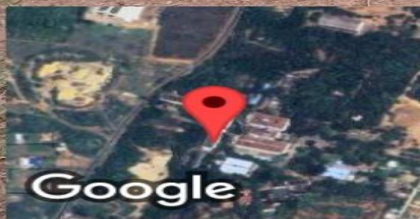

Ban on Use of Plastics

PLASTIC FREE ZONE

PERIYAR KNOWLEDGE CENTRE

 **GPS Map Camera**

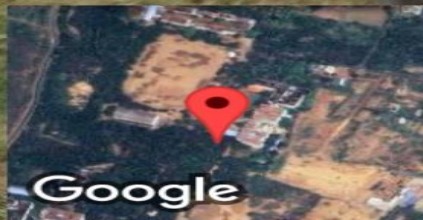

Vallam, Tamil Nadu, India
P3jc+v8v, Vallam, Tamil Nadu 613403, India
Lat 10.732592° Long 79.070709°
09/01/25 01:17 PM GMT +05:30

Ban on Use of Plastics



GPS Map Camera

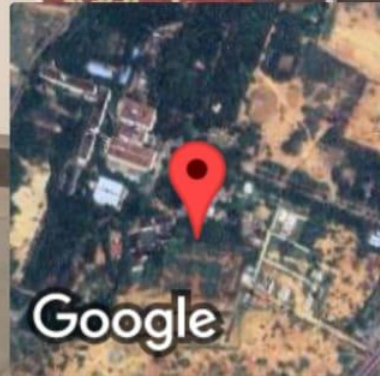

Google

Vallam, Tamil Nadu, India

P3j9+2q7, Vallam, Tamil Nadu 613403, India

Lat 10.72948° Long 79.069742°

10/01/25 04:14 PM GMT +05:30

Ban on Use of Plastics

PLASTIC FREE ZONE



GPS Map Camera



Vallam, Tamil Nadu, India

P3j9+2q7, Vallam, Tamil Nadu 613403, India

Lat 10.729399° Long 79.06977°

10/01/25 04:15 PM GMT +05:30

LANDSCAPING WITH TREES AND PLANTS

Landscaping with trees and plants



Landscaping with trees and plants



GPS Map Camera

Vallam, TN, India

Thanjavur, Vallam, 613403, TN, India

Lat 10.732113, Long 79.070816

10/16/2024 01:08 PM GMT+05:30

Note : Captured by GPS Map Camera

Apple Maps